

MAG NAIL
W. QTR. PNT.
SEC. 23

Road Q.50

State Route 576

2208.93' N 00°11'56" W
W. line, SW.1/4, Sec. 23

N 89°33'09" E 264.00'
C
450.00' W 00°11'56" W
35.00'
C 264.00' N 89°33'09" E

2.727 ACRES

157.868 Acres

S. line, SW.1/4, Sec. 23
N 89°28'22" E 2632.16'

County Road Q

MAG NAIL
SW. COR.
SEC. 23

MAG NAIL SET
S. 1/4 PNT
SEC. 23

WOOD POST
8.7' N.
5.0' W.

IRON PIN FND.
ASCHEMEIER
MATHEMATICAL
CENTER
SEC. 23

19.4ft
C 30.00'

8.0ft

E. line, SW.1/4, Sec. 23

S 00°10'15" E 2655.27'

OCCUPATION

6.5ft

9.0ft

OCCUPATION

OCCUPATION

N. line, SW.1/4, Sec. 23

N 89°33'09" E 2369.45'

SURVEY PLAT OF

PARTS OF THE SOUTHWEST QUARTER
OF SECTION 23, T-9-S, R-3-W,
BRIDGEWATER TOWNSHIP, WILLIAMS COUNTY, OHIO
FOR : ROGER L. BIBLE AND LINDA K. MICK TRUSTEES

- A = Section corner marker found.
- B = Point established this survey.
- C = 5/8" dia. iron pin with ID cap set this survey.

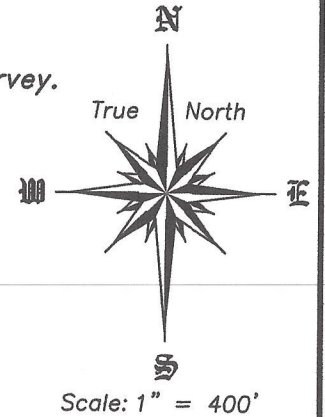

RECORDED IN VOL. "26R" PAGE 289
OF THE SURVEY RECORDS IN THE
WILLIAMS COUNTY ENGINEER'S OFFICE.

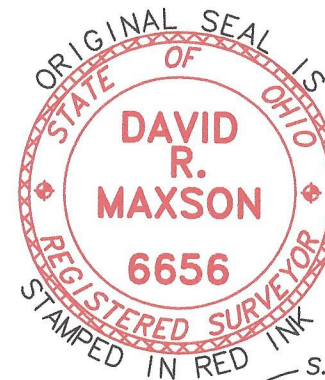

David R. Maxson

DAVID R. MAXSON P.S.
REGISTERED SURVEYOR NO. 6656
SEPTEMBER 29, 2016

S. line, SE.1/4, Sec. 23
N 89°28'22" E 2632.16'

RR SPIKE
SE. COR.
SEC. 23

A